

# Observing Plan for DE601 Effelsberg

## GLOW LOFAR Observing

### 2014-06-01 through 2014-06-30

Date	CEST																								Code Markers		
	0	1	2	3	4	5	6	7	8	9	10	11	12	13	14	15	16	17	18	19	20	21	22	23		0	
2014-06-01	Su											ELP2014-000A Verbiest, Oslowski															
2014-06-02	Mo				ELP2014-000A Verbiest, Oslowski							*0						ELI2014-000 ILT Operations									
2014-06-03	Tu											ELI2014-000 ILT Operations															
2014-06-04	We											ELI2014-000 ILT Operations															
2014-06-05	Th											ELI2014-000 ILT Operations															
2014-06-06	Fr				ELI2014-000 ILT Operations							*0						ELP2014-000A Verbiest, Oslowski									
2014-06-07	Sa											ELP2014-000A Verbiest, Oslowski															
2014-06-08	Su											ELP2014-000A Verbiest, Oslowski															
2014-06-09	Mo				ELP2014-000A Verbiest, Oslowski							*0						ELI2014-000 ILT Operations									
2014-06-10	Tu											ELI2014-000 ILT Operations															
2014-06-11	We											ELI2014-000 ILT Operations															
2014-06-12	Th											ELI2014-000 ILT Operations															
2014-06-13	Fr				ELI2014-000 ILT Operations							*0						ELP2014-000A Verbiest, Oslowski									
2014-06-14	Sa											ELP2014-000A Verbiest, Oslowski															
2014-06-15	Su											ELP2014-000A Verbiest, Oslowski															
2014-06-16	Mo				ELP2014-000A Verbiest, Oslowski							*0						ELI2014-000 ILT Operations									
2014-06-17	Tu											ELI2014-000 ILT Operations															
2014-06-18	We											ELI2014-000 ILT Operations															
2014-06-19	Th											ELI2014-000 ILT Operations															
2014-06-20	Fr				ELI2014-000 ILT Operations							*0						ELP2014-000A Verbiest, Oslowski									
2014-06-21	Sa											ELP2014-000A Verbiest, Oslowski															
2014-06-22	Su											ELP2014-000A Verbiest, Oslowski															
2014-06-23	Mo				ELP2014-000A Verbiest, Oslowski							*0						ELI2014-000 ILT Operations									
2014-06-24	Tu											ELI2014-000 ILT Operations															
2014-06-25	We											ELI2014-000 ILT Operations															
2014-06-26	Th											ELI2014-000 ILT Operations															
2014-06-27	Fr				ELI2014-000 ILT Operations							*0						ELP2014-000A Verbiest, Oslowski									
2014-06-28	Sa											ELP2014-000A Verbiest, Oslowski															
2014-06-29	Su											ELP2014-000A Verbiest, Oslowski															
2014-06-30	Mo				ELP2014-000A Verbiest, Oslowski							*0						ELI2014-000 ILT Operations									

<b>UTC</b>	22	23	0	1	2	3	4	5	6	7	8	9	10	11	12	13	14	15	16	17	18	19	20	21	22
<b>LST</b>	18					Sunrise		0					6							12		Sunset			

**Normal Experiment Code Markers**

0 ELM2014-000 Kuniyoshi, Horneff

**Other Code Markers**

**Color Meanings**

Science A (Astrometry)	Science O (Other)	ILT Mode	Piggyback Without Control
Science C (Cosmology)	Science P (Pulsar)	Effelsberg Mode	Experiment Warning
Science E (Extragalactic)	Science R (Cosmic Rays)	GLOW Mode	Override Possible
Science G (Galactic)	Science S (Solar System)	Juelich Mode	
Science H (Ionosphere)	Test Observation	Station Failure	
Science N (AGN)	Maintenance Mode	Piggyback Control	

# Observing Plan for DE602 Unterweilenbach

## GLOW LOFAR Observing

### 2014-06-01 through 2014-06-30

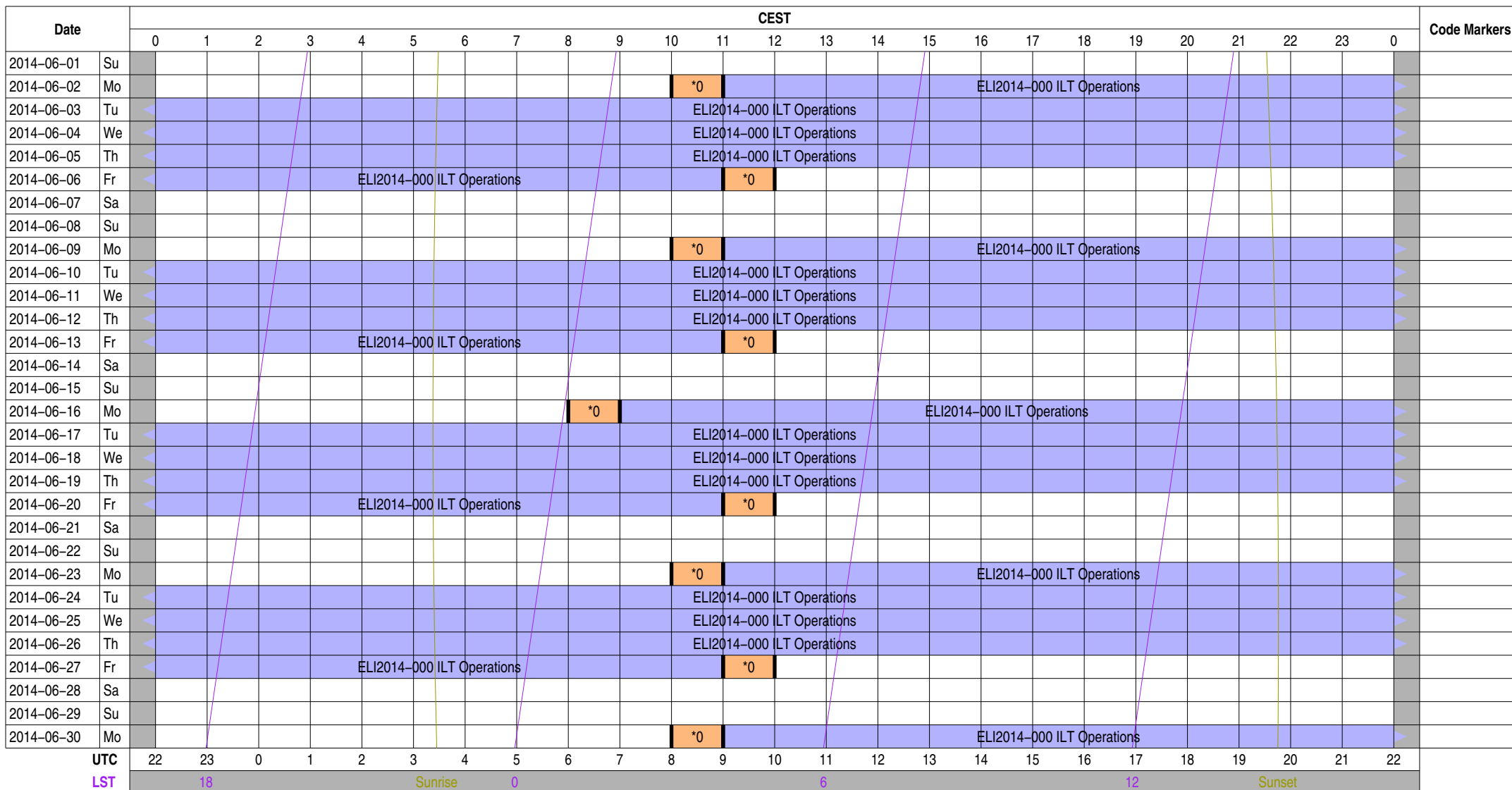

**Normal Experiment Code Markers**

0 ELM2014-000 Kuniyoshi, Horneff

**Other Code Markers**

**Color Meanings**

- |                           |                          |                   |                           |
|---------------------------|--------------------------|-------------------|---------------------------|
| Science A (Astrometry)    | Science O (Other)        | ILT Mode          | Piggyback Without Control |
| Science C (Cosmology)     | Science P (Pulsar)       | Effelsberg Mode   | Experiment Warning        |
| Science E (Extragalactic) | Science R (Cosmic Rays)  | GLOW Mode         | Override Possible         |
| Science G (Galactic)      | Science S (Solar System) | Juelich Mode      |                           |
| Science H (Ionosphere)    | Test Observation         | Station Failure   |                           |
| Science N (AGN)           | Maintenance Mode         | Piggyback Control |                           |

# Observing Plan for DE603 Tautenburg

## GLOW LOFAR Observing

### 2014-06-01 through 2014-06-30

Date	CEST																								Code Markers	
	0	1	2	3	4	5	6	7	8	9	10	11	12	13	14	15	16	17	18	19	20	21	22	23		0
2014-06-01	Su											ELP2014-000A Verbiest, Oslowski														
2014-06-02	Mo				ELP2014-000A Verbiest, Oslowski							*0						ELI2014-000 ILT Operations								
2014-06-03	Tu											ELI2014-000 ILT Operations														
2014-06-04	We											ELI2014-000 ILT Operations														
2014-06-05	Th											ELI2014-000 ILT Operations														
2014-06-06	Fr				ELI2014-000 ILT Operations							*0						ELP2014-000A Verbiest, Oslowski								
2014-06-07	Sa											ELP2014-000A Verbiest, Oslowski														
2014-06-08	Su											ELP2014-000A Verbiest, Oslowski														
2014-06-09	Mo				ELP2014-000A Verbiest, Oslowski							*0						ELI2014-000 ILT Operations								
2014-06-10	Tu											ELI2014-000 ILT Operations														
2014-06-11	We											ELI2014-000 ILT Operations														
2014-06-12	Th											ELI2014-000 ILT Operations														
2014-06-13	Fr				ELI2014-000 ILT Operations							*0						ELP2014-000A Verbiest, Oslowski								
2014-06-14	Sa											ELP2014-000A Verbiest, Oslowski														
2014-06-15	Su											ELP2014-000A Verbiest, Oslowski														
2014-06-16	Mo				ELP2014-000A Verbiest, Oslowski							*0						ELI2014-000 ILT Operations								
2014-06-17	Tu											ELI2014-000 ILT Operations														
2014-06-18	We											ELI2014-000 ILT Operations														
2014-06-19	Th											ELI2014-000 ILT Operations														
2014-06-20	Fr				ELI2014-000 ILT Operations							*0						ELP2014-000A Verbiest, Oslowski								
2014-06-21	Sa											ELP2014-000A Verbiest, Oslowski														
2014-06-22	Su											ELP2014-000A Verbiest, Oslowski														
2014-06-23	Mo				ELP2014-000A Verbiest, Oslowski							*0						ELI2014-000 ILT Operations								
2014-06-24	Tu											ELI2014-000 ILT Operations														
2014-06-25	We											ELI2014-000 ILT Operations														
2014-06-26	Th											ELI2014-000 ILT Operations														
2014-06-27	Fr				ELI2014-000 ILT Operations							*0						ELP2014-000A Verbiest, Oslowski								
2014-06-28	Sa											ELP2014-000A Verbiest, Oslowski														
2014-06-29	Su											ELP2014-000A Verbiest, Oslowski														
2014-06-30	Mo				ELP2014-000A Verbiest, Oslowski							*0						ELI2014-000 ILT Operations								

<b>UTC</b>	22	23	0	1	2	3	4	5	6	7	8	9	10	11	12	13	14	15	16	17	18	19	20	21	22
<b>LST</b>	18					Sunrise		0						6						12		Sunset			

**Normal Experiment Code Markers**

0 ELM2014-000 Kuniyoshi, Horneff

**Other Code Markers**

**Color Meanings**

Science A (Astrometry)	Science O (Other)	ILT Mode	Piggyback Without Control
Science C (Cosmology)	Science P (Pulsar)	Effelsberg Mode	Experiment Warning
Science E (Extragalactic)	Science R (Cosmic Rays)	GLOW Mode	Override Possible
Science G (Galactic)	Science S (Solar System)	Juelich Mode	
Science H (Ionosphere)	Test Observation	Station Failure	
Science N (AGN)	Maintenance Mode	Piggyback Control	

# Observing Plan for DE604 Potsdam

## GLOW LOFAR Observing

### 2014-06-01 through 2014-06-30

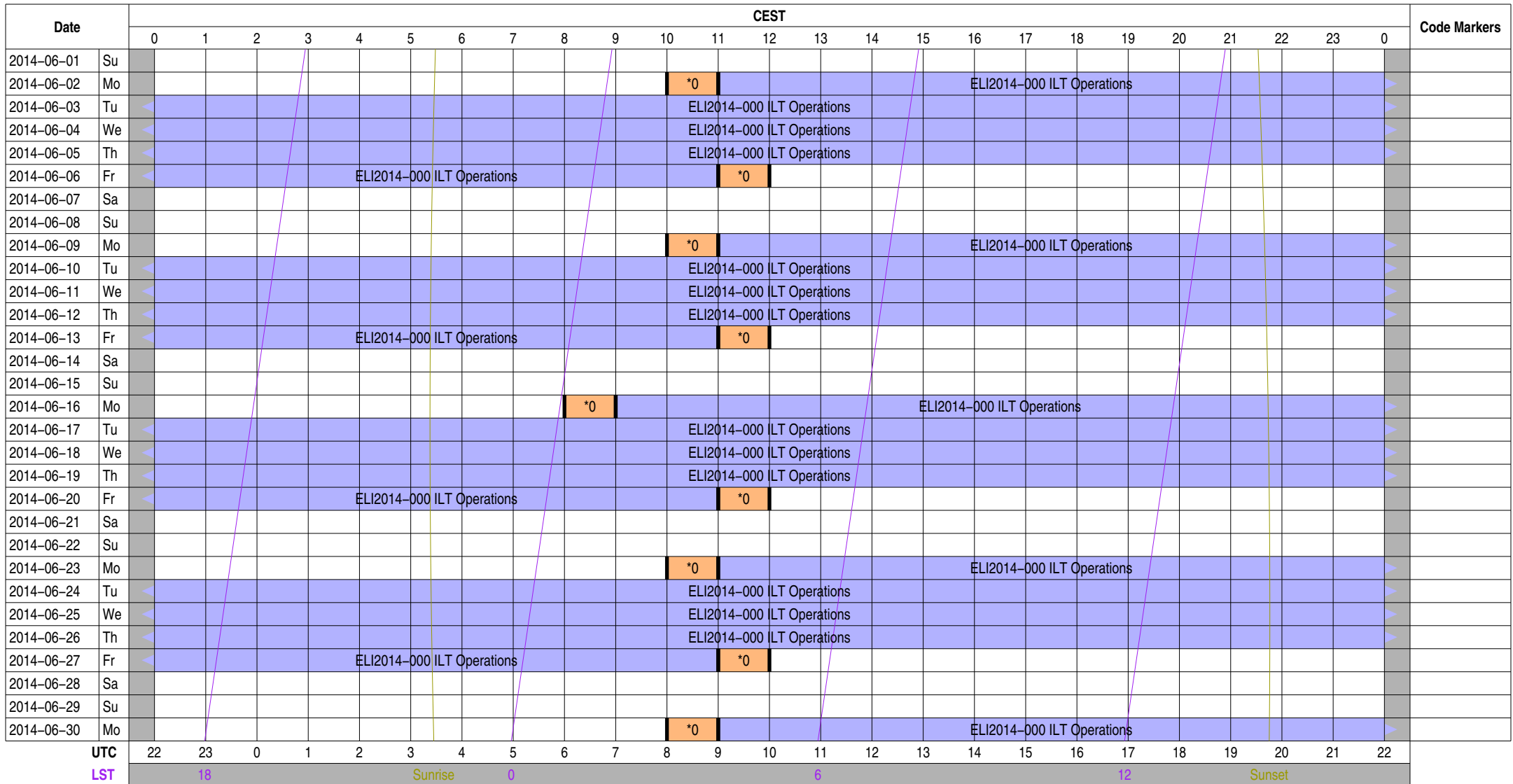

#### Normal Experiment Code Markers

0 ELM2014-000 Kuniyoshi, Horneff

#### Other Code Markers

#### Color Meanings

Science A (Astrometry)	Science O (Other)	ILT Mode	Piggyback Without Control
Science C (Cosmology)	Science P (Pulsar)	Effelsberg Mode	Experiment Warning
Science E (Extragalactic)	Science R (Cosmic Rays)	GLOW Mode	Override Possible
Science G (Galactic)	Science S (Solar System)	Juelich Mode	
Science H (Ionosphere)	Test Observation	Station Failure	
Science N (AGN)	Maintenance Mode	Piggyback Control	

# Observing Plan for DE605 Juelich

## GLOW LOFAR Observing

### 2014-06-01 through 2014-06-30

Date	CEST																								Code Markers	
	0	1	2	3	4	5	6	7	8	9	10	11	12	13	14	15	16	17	18	19	20	21	22	23		0
2014-06-01	Su											ELP2014-000A Verbiest, Oslowski														
2014-06-02	Mo				ELP2014-000A Verbiest, Oslowski						*0							ELI2014-000 ILT Operations								
2014-06-03	Tu											ELI2014-000 ILT Operations														
2014-06-04	We											ELI2014-000 ILT Operations														
2014-06-05	Th											ELI2014-000 ILT Operations														
2014-06-06	Fr				ELI2014-000 ILT Operations						*0							ELP2014-000A Verbiest, Oslowski								
2014-06-07	Sa											ELP2014-000A Verbiest, Oslowski														
2014-06-08	Su											ELP2014-000A Verbiest, Oslowski														
2014-06-09	Mo				ELP2014-000A Verbiest, Oslowski						*0							ELI2014-000 ILT Operations								
2014-06-10	Tu											ELI2014-000 ILT Operations														
2014-06-11	We											ELI2014-000 ILT Operations														
2014-06-12	Th											ELI2014-000 ILT Operations														
2014-06-13	Fr				ELI2014-000 ILT Operations						*0							ELP2014-000A Verbiest, Oslowski								
2014-06-14	Sa											ELP2014-000A Verbiest, Oslowski														
2014-06-15	Su											ELP2014-000A Verbiest, Oslowski														
2014-06-16	Mo				ELP2014-000A Verbiest, Oslowski						*0							ELI2014-000 ILT Operations								
2014-06-17	Tu											ELI2014-000 ILT Operations														
2014-06-18	We											ELI2014-000 ILT Operations														
2014-06-19	Th											ELI2014-000 ILT Operations														
2014-06-20	Fr				ELI2014-000 ILT Operations						*0							ELP2014-000A Verbiest, Oslowski								
2014-06-21	Sa											ELP2014-000A Verbiest, Oslowski														
2014-06-22	Su											ELP2014-000A Verbiest, Oslowski														
2014-06-23	Mo				ELP2014-000A Verbiest, Oslowski						*0							ELI2014-000 ILT Operations								
2014-06-24	Tu											ELI2014-000 ILT Operations														
2014-06-25	We											ELI2014-000 ILT Operations														
2014-06-26	Th											ELI2014-000 ILT Operations														
2014-06-27	Fr				ELI2014-000 ILT Operations						*0							ELP2014-000A Verbiest, Oslowski								
2014-06-28	Sa											ELP2014-000A Verbiest, Oslowski														
2014-06-29	Su											ELP2014-000A Verbiest, Oslowski														
2014-06-30	Mo				ELP2014-000A Verbiest, Oslowski						*0							ELI2014-000 ILT Operations								

<b>UTC</b>	22	23	0	1	2	3	4	5	6	7	8	9	10	11	12	13	14	15	16	17	18	19	20	21	22
<b>LST</b>	18					Sunrise		0						6						12		Sunset			

**Normal Experiment Code Markers**

0 ELM2014-000 Kuniyoshi, Horneff

**Other Code Markers**

**Color Meanings**

Science A (Astrometry)	Science O (Other)	ILT Mode	Piggyback Without Control
Science C (Cosmology)	Science P (Pulsar)	Effelsberg Mode	Experiment Warning
Science E (Extragalactic)	Science R (Cosmic Rays)	GLOW Mode	Override Possible
Science G (Galactic)	Science S (Solar System)	Juelich Mode	
Science H (Ionosphere)	Test Observation	Station Failure	
Science N (AGN)	Maintenance Mode	Piggyback Control	

# Observing Plan for IofarAN Computers

## GLOW LOFAR Observing

### 2014-06-01 through 2014-06-30

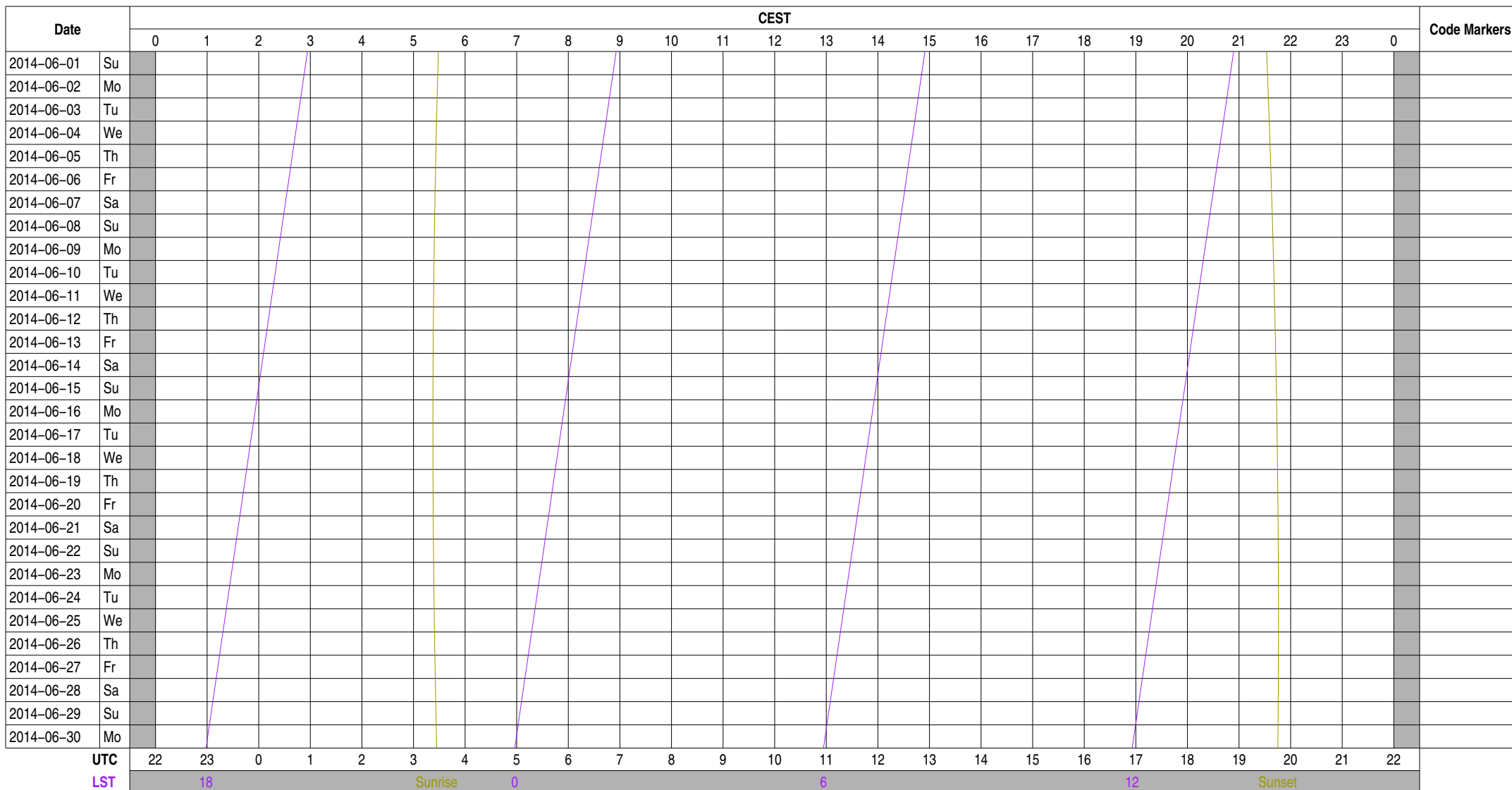

**Normal Experiment Code Markers**

**Other Code Markers**

**Color Meanings**

- |  |   |  |  |
|--|---|--|--|
| <span style="background-color: #90EE90; border: 1px solid black; padding: 2px;">Science A (Astrometry)</span>    | <span style="background-color: #90EE90; border: 1px solid black; padding: 2px;">Science O (Other)</span>        | <span style="background-color: #CCCCFF; border: 1px solid black; padding: 2px;">ILT Mode</span>          | <span style="background-color: #800080; border: 1px solid black; padding: 2px;">Piggyback Without Control</span> |
| <span style="background-color: #90EE90; border: 1px solid black; padding: 2px;">Science C (Cosmology)</span>     | <span style="background-color: #90EE90; border: 1px solid black; padding: 2px;">Science P (Pulsar)</span>       | <span style="background-color: #00FFFF; border: 1px solid black; padding: 2px;">Effelsberg Mode</span>   | <span style="background-color: #FF8C00; border: 1px solid black; padding: 2px;">Experiment Warning</span>        |
| <span style="background-color: #90EE90; border: 1px solid black; padding: 2px;">Science E (Extragalactic)</span> | <span style="background-color: #90EE90; border: 1px solid black; padding: 2px;">Science R (Cosmic Rays)</span>  | <span style="background-color: #00FFFF; border: 1px solid black; padding: 2px;">GLOW Mode</span>         | <span style="background-color: #8B0000; border: 1px solid black; padding: 2px;">Override Possible</span>         |
| <span style="background-color: #90EE90; border: 1px solid black; padding: 2px;">Science G (Galactic)</span>      | <span style="background-color: #90EE90; border: 1px solid black; padding: 2px;">Science S (Solar System)</span> | <span style="background-color: #00FFFF; border: 1px solid black; padding: 2px;">Juelich Mode</span>      |  |
| <span style="background-color: #90EE90; border: 1px solid black; padding: 2px;">Science H (Ionosphere)</span>    | <span style="background-color: #FFFF00; border: 1px solid black; padding: 2px;">Test Observation</span>         | <span style="background-color: #FF0000; border: 1px solid black; padding: 2px;">Station Failure</span>   |  |
| <span style="background-color: #90EE90; border: 1px solid black; padding: 2px;">Science N (AGN)</span>           | <span style="background-color: #FFA07A; border: 1px solid black; padding: 2px;">Maintenance Mode</span>         | <span style="background-color: #FF00FF; border: 1px solid black; padding: 2px;">Piggyback Control</span> |  |

# Observing Plan for IofarBN Computers

## GLOW LOFAR Observing

### 2014-06-01 through 2014-06-30



Normal Experiment Code Markers

Other Code Markers

Color Meanings

<span style="background-color: #90EE90; border: 1px solid black; display: inline-block; width: 20px; height: 10px;"></span> Science A (Astrometry)	<span style="background-color: #90EE90; border: 1px solid black; display: inline-block; width: 20px; height: 10px;"></span> Science O (Other)	<span style="background-color: #ADD8E6; border: 1px solid black; display: inline-block; width: 20px; height: 10px;"></span> ILT Mode	<span style="background-color: #800000; border: 1px solid black; display: inline-block; width: 20px; height: 10px;"></span> Piggyback Without Control
<span style="background-color: #90EE90; border: 1px solid black; display: inline-block; width: 20px; height: 10px;"></span> Science C (Cosmology)	<span style="background-color: #90EE90; border: 1px solid black; display: inline-block; width: 20px; height: 10px;"></span> Science P (Pulsar)	<span style="background-color: #00FFFF; border: 1px solid black; display: inline-block; width: 20px; height: 10px;"></span> Effelsberg Mode	<span style="background-color: #FF8C00; border: 1px solid black; display: inline-block; width: 20px; height: 10px;"></span> Experiment Warning
<span style="background-color: #90EE90; border: 1px solid black; display: inline-block; width: 20px; height: 10px;"></span> Science E (Extragalactic)	<span style="background-color: #90EE90; border: 1px solid black; display: inline-block; width: 20px; height: 10px;"></span> Science R (Cosmic Rays)	<span style="background-color: #00FFFF; border: 1px solid black; display: inline-block; width: 20px; height: 10px;"></span> GLOW Mode	<span style="background-color: #800000; border: 1px solid black; display: inline-block; width: 20px; height: 10px;"></span> Override Possible
<span style="background-color: #90EE90; border: 1px solid black; display: inline-block; width: 20px; height: 10px;"></span> Science G (Galactic)	<span style="background-color: #90EE90; border: 1px solid black; display: inline-block; width: 20px; height: 10px;"></span> Science S (Solar System)	<span style="background-color: #00FFFF; border: 1px solid black; display: inline-block; width: 20px; height: 10px;"></span> Juelich Mode	
<span style="background-color: #90EE90; border: 1px solid black; display: inline-block; width: 20px; height: 10px;"></span> Science H (Ionosphere)	<span style="background-color: #FFD700; border: 1px solid black; display: inline-block; width: 20px; height: 10px;"></span> Test Observation	<span style="background-color: #FF0000; border: 1px solid black; display: inline-block; width: 20px; height: 10px;"></span> Station Failure	
<span style="background-color: #90EE90; border: 1px solid black; display: inline-block; width: 20px; height: 10px;"></span> Science N (AGN)	<span style="background-color: #FFA07A; border: 1px solid black; display: inline-block; width: 20px; height: 10px;"></span> Maintenance Mode	<span style="background-color: #FF00FF; border: 1px solid black; display: inline-block; width: 20px; height: 10px;"></span> Piggyback Control	

# Observing Plan for lofarCN Computers

## GLOW LOFAR Observing

### 2014-06-01 through 2014-06-30

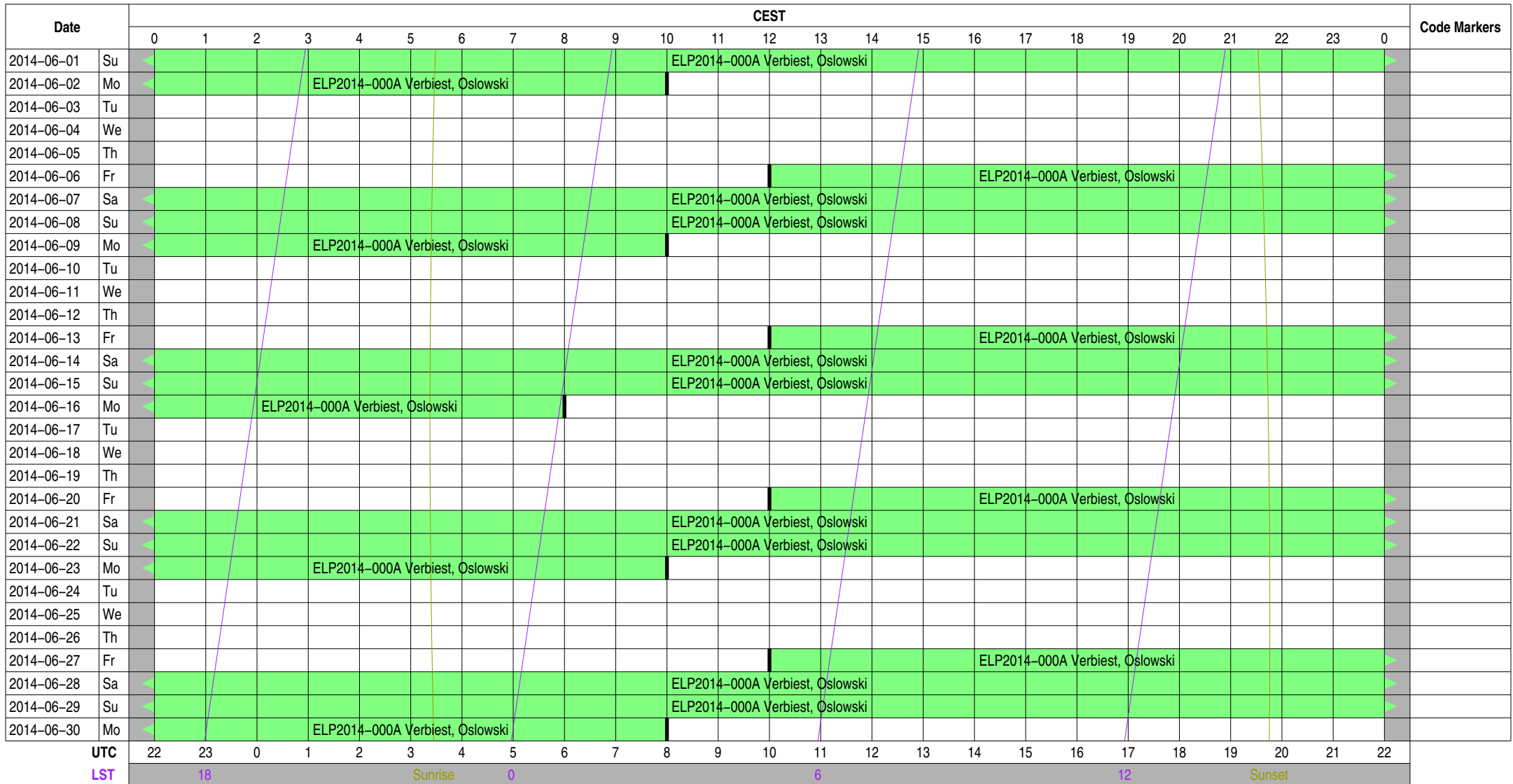

Normal Experiment Code Markers

Other Code Markers

Color Meanings

Science A (Astrometry)	Science O (Other)	ILT Mode	Piggyback Without Control
Science C (Cosmology)	Science P (Pulsar)	Effelsberg Mode	Experiment Warning
Science E (Extragalactic)	Science R (Cosmic Rays)	GLOW Mode	Override Possible
Science G (Galactic)	Science S (Solar System)	Juelich Mode	
Science H (Ionosphere)	Test Observation	Station Failure	
Science N (AGN)	Maintenance Mode	Piggyback Control	



# Observing Plan for lofarsrv Computer

## GLOW LOFAR Observing

### 2014-06-01 through 2014-06-30

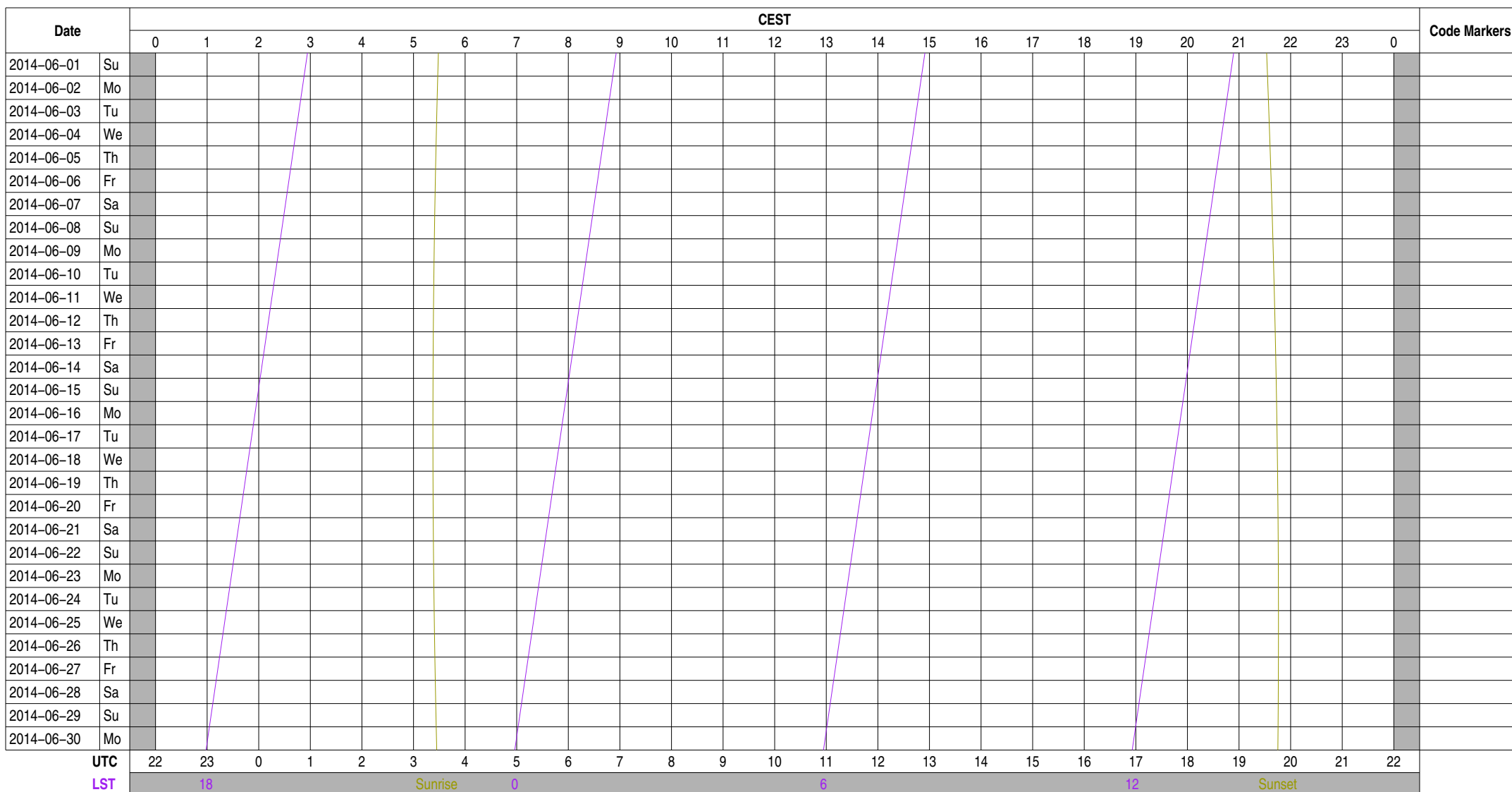

**Normal Experiment Code Markers**

**Other Code Markers**

**Color Meanings**

<span style="background-color: #90EE90; border: 1px solid black; padding: 2px;">Science A (Astrometry)</span>	<span style="background-color: #90EE90; border: 1px solid black; padding: 2px;">Science O (Other)</span>	<span style="background-color: #CCCCFF; border: 1px solid black; padding: 2px;">ILT Mode</span>	<span style="background-color: #90EE90; border: 1px solid black; padding: 2px;">Piggyback Without Control</span>
<span style="background-color: #90EE90; border: 1px solid black; padding: 2px;">Science C (Cosmology)</span>	<span style="background-color: #90EE90; border: 1px solid black; padding: 2px;">Science P (Pulsar)</span>	<span style="background-color: #00FFFF; border: 1px solid black; padding: 2px;">Effelsberg Mode</span>	<span style="background-color: #FF8C00; border: 1px solid black; padding: 2px;">Experiment Warning</span>
<span style="background-color: #90EE90; border: 1px solid black; padding: 2px;">Science E (Extragalactic)</span>	<span style="background-color: #90EE90; border: 1px solid black; padding: 2px;">Science R (Cosmic Rays)</span>	<span style="background-color: #00FFFF; border: 1px solid black; padding: 2px;">GLOW Mode</span>	<span style="background-color: #8B0000; border: 1px solid black; padding: 2px;">Override Possible</span>
<span style="background-color: #90EE90; border: 1px solid black; padding: 2px;">Science G (Galactic)</span>	<span style="background-color: #90EE90; border: 1px solid black; padding: 2px;">Science S (Solar System)</span>	<span style="background-color: #00FFFF; border: 1px solid black; padding: 2px;">Juelich Mode</span>	
<span style="background-color: #90EE90; border: 1px solid black; padding: 2px;">Science H (Ionosphere)</span>	<span style="background-color: #FFFF00; border: 1px solid black; padding: 2px;">Test Observation</span>	<span style="background-color: #FF0000; border: 1px solid black; padding: 2px;">Station Failure</span>	
<span style="background-color: #90EE90; border: 1px solid black; padding: 2px;">Science N (AGN)</span>	<span style="background-color: #FFA07A; border: 1px solid black; padding: 2px;">Maintenance Mode</span>	<span style="background-color: #FF00FF; border: 1px solid black; padding: 2px;">Piggyback Control</span>	

# Observing Plan for Operator On-Duty

## GLOW LOFAR Observing

### 2014-06-01 through 2014-06-30

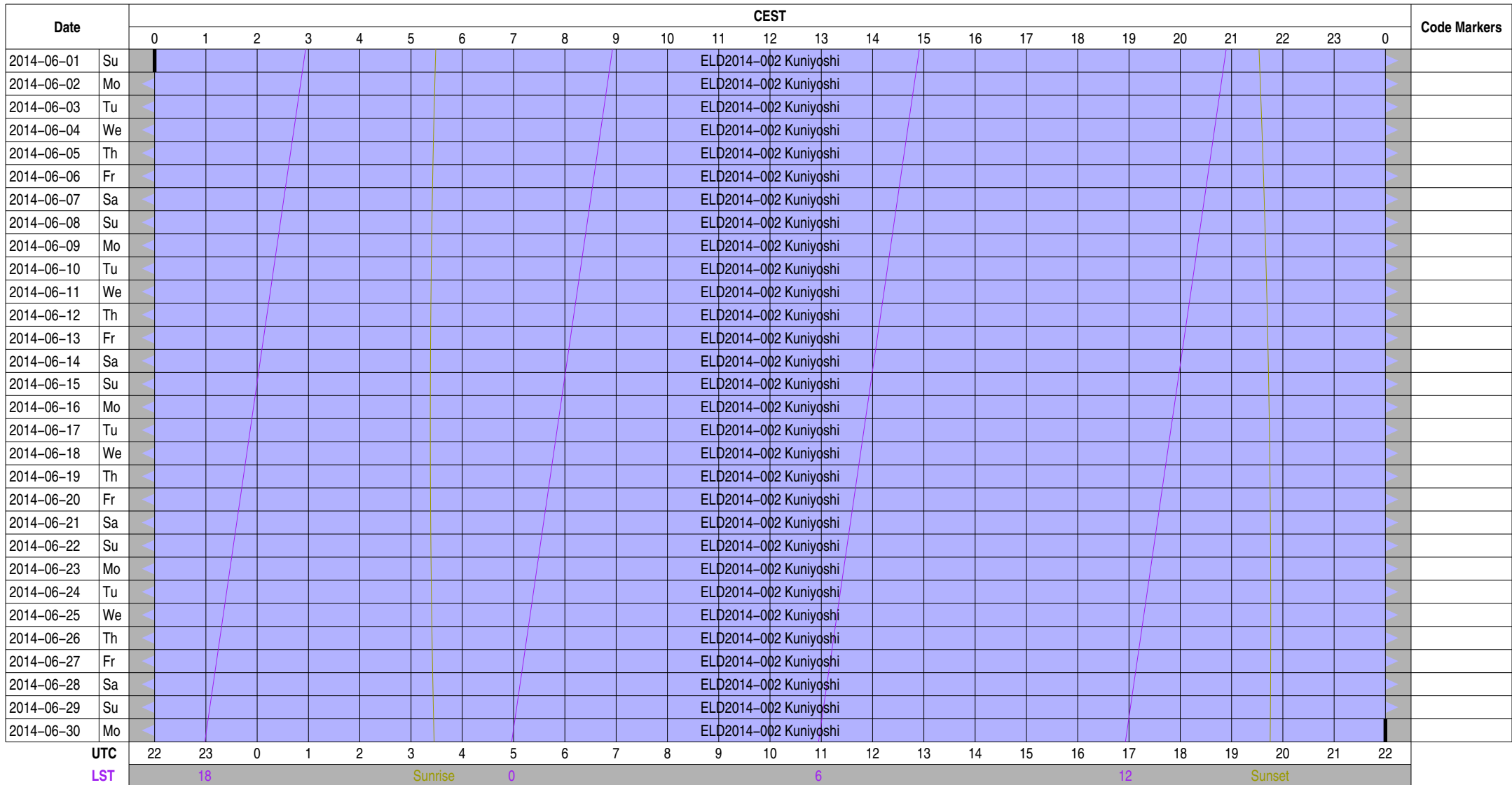

Normal Experiment Code Markers

Other Code Markers

Color Meanings

- 100 m Operator
- Anderson
- Kuniyoshi
- Horneffer
- Other
- Unknown

## Experiment Information for Normal Observations

<b>ELI2014-000</b>	<b>ILT Operations</b>	<b>observer@astron.nl</b>	<b>+31 521 595 777</b>	<b>Main ILT Observations, ILT Operations only on-duty 9--17, M</b>
ELI2014-000	ILT Operations	observer@astron.nl	+31 521 595 777	Main ILT Observations, ILT Operations only on-duty 9--17, M
ELI2014-000	ILT Operations	observer@astron.nl	+31 521 595 777	Main ILT Observations, ILT Operations only on-duty 9--17, M
ELI2014-000	ILT Operations	observer@astron.nl	+31 521 595 777	Main ILT Observations, ILT Operations only on-duty 9--17, M
ELI2014-000	ILT Operations	observer@astron.nl	+31 521 595 777	Main ILT Observations, ILT Operations only on-duty 9--17, M
<b>ELM2014-000</b>	<b>Kuniyoshi, Horneffer, Adebahr</b>	<b>lofar-ops@mpi-fr-bonn.mpg.de</b>	<b>+49 228 525 505</b>	<b>Handover operations for local to ILT mode (MPIFR time)</b>
ELM2014-000	Kuniyoshi, Horneffer, Adebahr	lofar-ops@mpi-fr-bonn.mpg.de	+49 228 525 505	Handover operations for local to ILT mode (MPIFR time)
ELM2014-000	Kuniyoshi, Horneffer, Adebahr	lofar-ops@mpi-fr-bonn.mpg.de	+49 228 525 505	Handover operations for local to ILT mode (MPIFR time)
ELM2014-000	Kuniyoshi, Horneffer, Adebahr	lofar-ops@mpi-fr-bonn.mpg.de	+49 228 525 505	Handover operations for local to ILT mode (MPIFR time)
ELM2014-000	Kuniyoshi, Horneffer, Adebahr	lofar-ops@mpi-fr-bonn.mpg.de	+49 228 525 505	Handover operations for local to ILT mode (MPIFR time)
ELM2014-000	Kuniyoshi, Horneffer, Adebahr	lofar-ops@mpi-fr-bonn.mpg.de	+49 228 525 505	Handover operations for local to ILT mode (MPIFR time)
ELM2014-000	Kuniyoshi, Horneffer, Adebahr	lofar-ops@mpi-fr-bonn.mpg.de	+49 228 525 505	Handover operations for local to ILT mode (MPIFR time)
ELM2014-000	Kuniyoshi, Horneffer, Adebahr	lofar-ops@mpi-fr-bonn.mpg.de	+49 228 525 505	Handover operations for local to ILT mode (MPIFR time)
ELM2014-000	Kuniyoshi, Horneffer, Adebahr	lofar-ops@mpi-fr-bonn.mpg.de	+49 228 525 505	Handover operations for local to ILT mode (MPIFR time)
<b>ELP2014-000</b>	<b>Verbiest, Oslowski</b>	<b>joris.verbiest@gmail.com</b>	<b>+49 521 106 3184</b>	<b>Generig Long Term Pulsar Monitoring</b>
ELP2014-000 A	Verbiest, Oslowski	joris.verbiest@gmail.com	+49 521 106 3184	Generig Long Term Pulsar Monitoring
ELP2014-000 A	Verbiest, Oslowski	joris.verbiest@gmail.com	+49 521 106 3184	Generig Long Term Pulsar Monitoring
ELP2014-000 A	Verbiest, Oslowski	joris.verbiest@gmail.com	+49 521 106 3184	Generig Long Term Pulsar Monitoring
ELP2014-000 A	Verbiest, Oslowski	joris.verbiest@gmail.com	+49 521 106 3184	Generig Long Term Pulsar Monitoring

## Experiment Information for Other Actions

# Experiment Information for Operator On-Duty Schedule

ELD2014-002	Kuniyoshi	mkuniyos@mpifr-bonn.mpg.de	+49 228 525 505	Project Scheduler
ELD2014-002	Kuniyoshi	mkuniyos@mpifr-bonn.mpg.de	+49 228 525 505	Project Scheduler

## Time Usage [hours] for Normal Observations

Experiment Code	DE601	DE602	DE603	DE604	DE605	lofarAN	lofarBN	lofarCN	lofarsr	duty
<b>ELI2014-000</b>	<b>399.00</b>	<b>399.00</b>	<b>399.00</b>	<b>399.00</b>	<b>399.00</b>					
ELI2014-000	96.00	96.00	96.00	96.00	96.00					
ELI2014-000	96.00	96.00	96.00	96.00	96.00					
ELI2014-000	98.00	98.00	98.00	98.00	98.00					
ELI2014-000	96.00	96.00	96.00	96.00	96.00					
ELI2014-000	13.00	13.00	13.00	13.00	13.00					
<b>ELM2014-000</b>	<b>9.00</b>	<b>9.00</b>	<b>9.00</b>	<b>9.00</b>	<b>9.00</b>					
ELM2014-000	1.00	1.00	1.00	1.00	1.00					
ELM2014-000	1.00	1.00	1.00	1.00	1.00					
ELM2014-000	1.00	1.00	1.00	1.00	1.00					
ELM2014-000	1.00	1.00	1.00	1.00	1.00					
ELM2014-000	1.00	1.00	1.00	1.00	1.00					
ELM2014-000	1.00	1.00	1.00	1.00	1.00					
ELM2014-000	1.00	1.00	1.00	1.00	1.00					
ELM2014-000	1.00	1.00	1.00	1.00	1.00					
<b>ELP2014-000</b>	<b>312.00</b>		<b>312.00</b>		<b>312.00</b>	<b>312.00</b>	<b>312.00</b>			
ELP2014-000 A	34.00		34.00		34.00	34.00	34.00			
ELP2014-000 A	70.00		70.00		70.00	70.00	70.00			
ELP2014-000 A	68.00		68.00		68.00	68.00	68.00			
ELP2014-000 A	70.00		70.00		70.00	70.00	70.00			
ELP2014-000 A	70.00		70.00		70.00	70.00	70.00			

## Time Usage [hours] for Other Actions

Experiment Code	DE601	DE602	DE603	DE604	DE605	lofarAN	lofarBN	lofarCN	lofarsr	duty
-----------------	-------	-------	-------	-------	-------	---------	---------	---------	---------	------







